

# Sponsorship, collaboration and donation management and control procedure quick guide

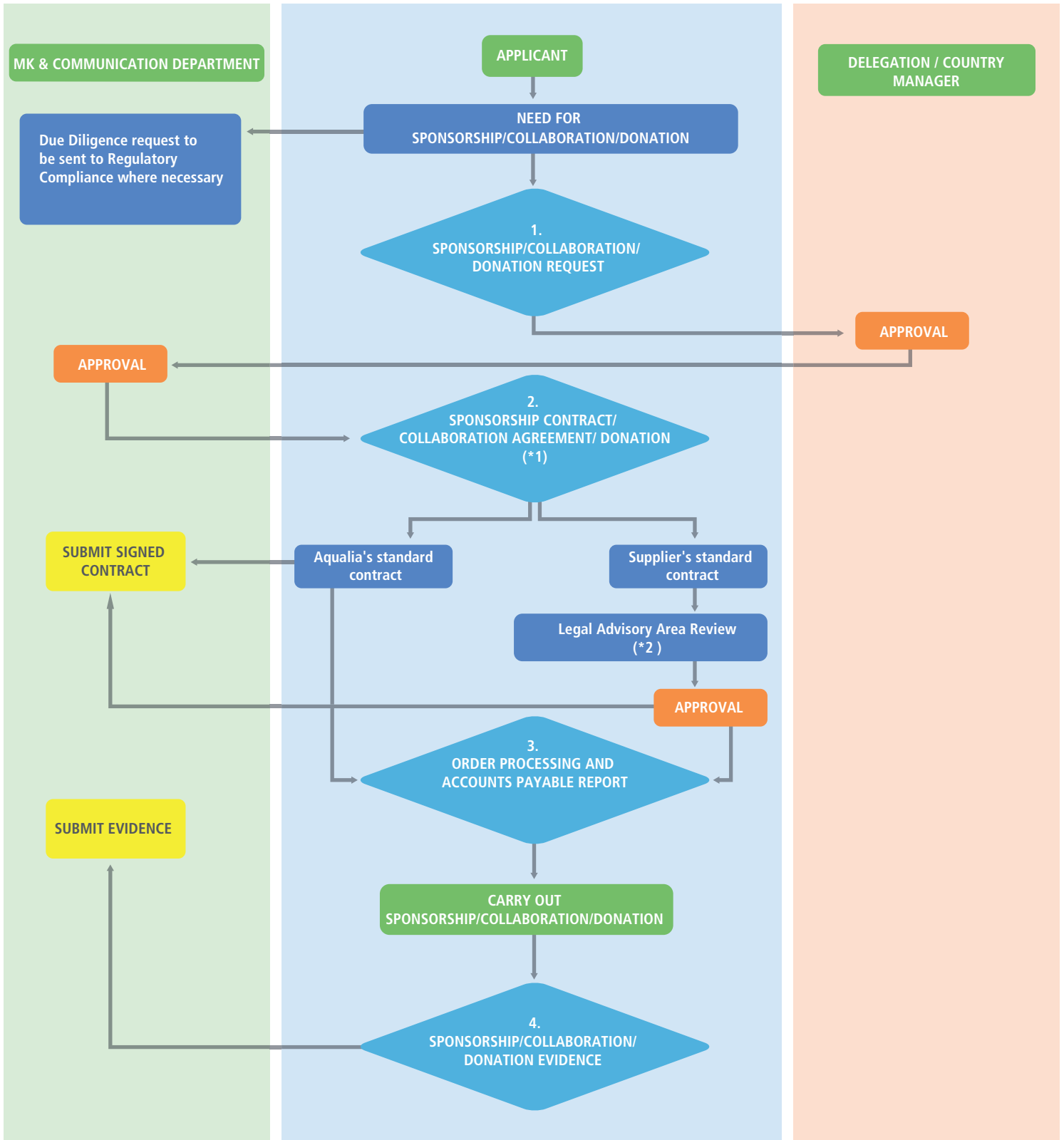

(\*1) Collaboration Agreement / Donation only in cases of >1.000€.

(\*2) The contract is sent to the Head of Legal Advice corresponding to the Applicant's ZONE with a copy to the Head of National Legal Advice and to the Head of Communication and CSR of the Zone.